

FEB 27 2 37 PM 1963 SOCK 717 PAGE 283

THE STATE OF SOUTH CAROLINA

COUNTY OF Greenville

OLLIE JENNINGSWORTH
R.M.C.

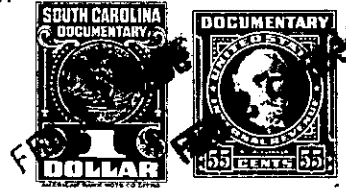

KNOW ALL MEN BY THESE PRESENTS That We, Mrs. J.H. Alewine, Myrtle T. Alewine, Aileen A. Odom, George W. Alewine, Jr., Leland J. Alewine, W. Roy Alewine, Francis T. Alewine and Fannie Nell Alewine,

in the State aforesaid, in consideration of the sum of One Hundred and fifty -----
----- Dollars

to us in hand paid at and before the sealing of these presents
by Ansel Alewine

(the receipt whereof is hereby acknowledged), have granted, bargained, sold and released, and by these presents do grant, bargain, sell and release unto the said Ansel Alewine and his heirs and assigns forever:

all that piece, parcel or lot of land in Chick Springs Township, Greenville County, State of South Carolina, near the Town of Taylors, adjoining lands now or formerly of Eula Anderson, and having the following courses and distances:

BEGINNING at an iron pin on edge of settlement road and on the bank of Marrow Bone Creek, and running thence with said road, N. $5\frac{1}{2}$ E. 196.5 feet to an iron pin at corner of property now or formerly belonging to Eula Anderson; thence N. $84\frac{1}{2}$ E. 189 feet to center of Marrow Bone Creek; thence with center of Marrow Bone Creek as to the line, to the beginning corner, containing 67/100 of an acre, more or less.

-275- TG-13-7

(CONTINUED ON NEXT PAGE)